

Standard 'T' section precast concrete bank seat to be located in pre-dug hole and secured in ST3 concrete. Height to be set so that timber sections 100mm above ground level

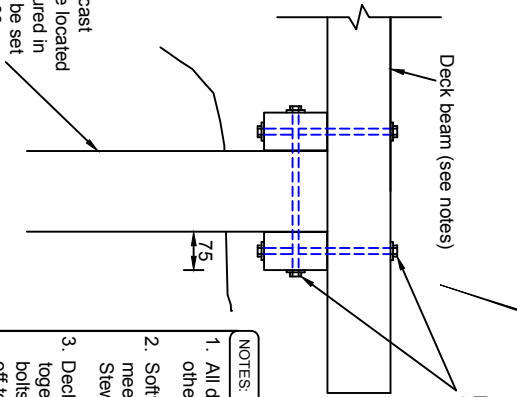

NOTES:

- All dimensions are in millimetres unless otherwise stated.
- Softwood to be graded and pre-treated to meet BS 8417. All timber to have Forest Stewardship Council (FSC) Certification.
- Deck and web beams to be spigged together using 12mm diameter 'studding' bolts with nuts and washers both ends, cut off to length, buried to prevent undoing and ends painted with metal paint.
- This is drawing for timber decks of up to 6m only. For decks over 6m see Drg No SD/FP/17A. For further details of 'T' sections see Drg No SD/FP/18. Maximum distance between 'T' section to be 4.8m.
- Railing only required on one side unless site conditions dictate otherwise. Railing height to be 750 - 900mm above bridge deck.
- Deck to be finished with 25mm mesh chicken wire nailed by 25mm staples.

©Crown copyright 2015. All rights reserved. Use of this image is limited to viewing on-line and printing one copy. Leicestershire County Council. 100019271.

TITLE:	STANDARD DRAWING	RIGHTS OF WAY
	UP TO 6m TIMBER DECK FOOT-BRIDGE	

DRAWING NUMBER	DATE		
SD/FP/16 ^A	MARCH 2015		
AUTOCAD REF	SCALE		
K:\GENERAL\ID9997\STDDRG\	NOT TO SCALE		
Rev	Date	Notes on Revision	
		A	AUGUST 2015 Title and notes 2, 4 and 5 amended and note 6 added.